

PERMIT

CITY OF NAPOLEON, OHIO — DEPT. OF BUILDING & ZONING
255 W. Riverview Avenue, Napoleon, Ohio 43545 (419) 592-4010

Permit No. 0945

Date 11/15/84

Job Location 357 Maumee Lane Valuation \$ 6,000.00

Owner Bernie Hockman Address 357 Maumee Lane

Contractor Leininger Home Supply Telephone No. _____

Address 7049 SR 66 Archbold Ohio 43502

Electric Contractor Owner

Plumbing Contractor _____

Mechanical Contractor _____

This permit is issued for work described in the plans, specifications, and/or application submitted, as approved by the Building Commissioner of the City of Napoleon, Ohio. Work shall conform to all pertinent construction and land use Codes and Ordinances.

Work Information:

Residential Single Family Commercial _____ Industrial _____
(No. dwelling units)

New Construction Addition Remodel _____ X

Brief Description of Work Remodel Kitchen, adding bay window

ISSUED BY Richard D. Gayman DEPT. OF BUILDING & ZONING
Building Official **F.A.D.**

NOV 19 1984

It is the owners or contractors responsibility to call the Building Department for the following (X) inspections:

- _____ Footing excavation prior to placing concrete.
- _____ Footing drains and foundation prior to backfill.
- _____ Prepared sub-grade prior to placing concrete floor slab.
- _____ Sanitary sewer
- X _____ Rough-in electrical, plumbing and service framing prior to installing wall board.
- X _____ Final electrical, plumbing and heating.
- X _____ Final building inspection, prior to occupancy.

Building Permit	\$ 18.00
Electrical Permit	\$ 13.00
Plumbing Permit	\$ _____
Mechanical Permit	\$ _____
Demolition Permit	\$ _____
Zoning Permit	\$ _____
Sign Permit	\$ _____
Water Tap	\$ _____
Sewer Tap	\$ _____
Temp. Elec.	\$ _____
Other	\$ _____

TOTAL FEES \$ 31.00
 LESS FEES PAID \$ 0-
 BALANCE DUE \$ 31.00

Permit is not valid until all fees are paid in full, and shall be void if work is not started within six months of date above.

White-Building Department

Yellow-Applicant

Pink-Clerk-Treasurer

Green-County Auditor

Gold-Inspector

PERMIT

**CITY OF NAPOLEON, OHIO — DEPT. OF BUILDING & ZONING
255 W. Riverview Avenue, Napoleon, Ohio 43545 (419) 592-4010**

Permit No. _____ Date 11/15/84
 Job Location 357 Maumee Lane Valuation \$ 6,000.00
 Owner Bernie Hockman Address 357 Maumee Lane
 Contractor Lehmaner Home Supply Telephone No. _____
7049 SR 66 Archbold Ohio 43502
 Address _____
 Electric Contractor _____
 Plumbing Contractor _____
 Mechanical Contractor _____

This permit is issued for work described in the plans, specifications, and/or application submitted, as approved by the Building Commissioner of the City of Napoleon, Ohio. Work shall conform to all pertinent construction and land use Codes and Ordinances.

Work Information: Residential Single Family No. dwelling units _____ Commercial _____ Industrial _____
 New Construction _____ Addition _____ Remodel _____
 Brief Description of Work Remodel Kitchen, adding bay window

ISSUED BY _____ Building Official _____ DEPT. OF BUILDING & ZONING

It is the owners or contractors responsibility to call the Building Department for the following (X) inspections:

- _____ Footing excavation prior to placing concrete.
- _____ Footing drains and foundation prior to backfill.
- _____ Prepared sub-grade prior to placing concrete floor slab.
- _____ Sanitary sewer
- _____ Rough-in electrical, plumbing and service framing prior to installing wall board.
- _____ Final electrical, plumbing and heating.
- _____ Final building inspection, prior to occupancy.

PERMIT & FEES

Building Permit	\$	<u>18.00</u>
Electrical Permit	\$	<u>13.00</u>
Plumbing Permit	\$	_____
Mechanical Permit	\$	_____
Demolition Permit	\$	_____
Zoning Permit	\$	_____
Sign Permit	\$	_____
Water Tap	\$	_____
Sewer Tap	\$	_____
Temp. Elec.	\$	_____
Other	\$	_____
TOTAL FEES	\$	<u>31.00</u>
LESS FEES PAID	\$	<u>0-</u>
BALANCE DUE	\$	<u>31.00</u>

Permit is not valid until all fees are paid in full, and shall be void if work is not started within six months of date above.

CITY OF NAPOLEON
 BUILDING INSPECTION DEPARTMENT
 APPLICATION FOR BUILDING PERMIT
 (Please print or type)

The undersigned hereby makes application for construction, installation, or alteration work as herein specified, agreeing to do all such work in strict accordance with the City of Napoleon's adopted Building Codes.

Location of project 357 Maumee Lane Cost of project 6,000.00

Owner's Name Bernie Hockman Address 357 Maumee Lane

Contractor Leining Home Supply Telephone No. _____

Address 7049 S.H. 66 Archbold Ohio 43502

Lot Information: (Not required for siding job)

Lot No. North 40' of 17 Subdivision Richter's Fifth Addition

Zoning District _____ Lot Size 80 ft. x 160 ft. Area 28,000 sq. ft.

Setbacks: Front 25 Right Side 10 Left Side 10 Rear 5

Work Information:

Residential Commercial _____ Industrial _____

New Construction _____ Addition _____ Remodel _____

Accessory Building _____ Siding _____

Brief Description of Work: ----- Remodel kitchen (Specific Type)

Size: Length 60 Width 30 No. of Stories _____

Area: 1st Floor 1200 sq. ft. Basement 1200 sq. ft.

2nd Floor _____ sq. ft. Accessory Bldg. _____ sq. ft.

3rd Floor _____ sq. ft. Other _____ sq. ft.

Additional Information:

APPLICATION FOR PERMIT SHALL BE ACCOMPANIED BY TWO COMPLETE SETS OF PLANS INCLUDING: ELEVATIONS, FLOOR PLANS, CROSS SECTIONS AND PLOT PLAN. IF ADDITION OR REMODELING, SHOW ALL EXISTING STRUCTURES AND THEIR SIZE AND LOCATION. ALL PLANS SHALL BE DRAWN TO SCALE.

Date 11-15-84 Applicant's Signature Bernie Hockman

PERMIT NO. 945

PERMIT FEE \$ 18.00

CITY OF NAPOLEON
BUILDING INSPECTION DEPARTMENT
APPLICATION FOR ELECTRICAL PERMIT
(Please print or type)

PERMIT NO. 945

PERMIT FEE \$ 13.00

The undersigned hereby makes application for installation or replacement of electrical equipment as herein specified, agreeing to do all such work in strict accordance with the City of Napoleon's adopted Electrical Codes.

Owner's Name Bernie Hockman Address 357 Maumee Lane

Electrical Contractor Bernie Hockman Telephone No. 592-9278

Address 357 Maumee Lane

General Contractor Leining er Home Supply Telephone No. 445-3526

Address 7049 S.H. 66 Archbold Ohio 43502

Location of Project 357 Maumee Lane Cost of Project \$000.00

Work Information:

Residential ONE Commercial _____ Industrial _____
No. Units

New _____ Service Change _____ Rewiring Additional Wiring _____

Brief Description of Work: Remodel Kitchen

Size of proposed service entrance _____ Number of new circuits 8

Type of proposed service entrance _____ Underground _____ Overhead _____

Require Temporary Electric NO (Yes or No)

Total Floor Area - Commercial and Industrial only _____ sq. ft.

Additional Information: _____

*Ground fault circuit interrupter protection is required on all 120-volt single phase, 15 and 20 amp. Circuits which are part of a temporary electric service: and also on bathroom, outdoor, and garage receptacles in all dwelling units. Art. 220-8 N.E.C.

*Application for permit shall be accompanied by two complete sets of plans including: Electrical layout and riser diagram. (For commercial and industrial work only).

Date 11-15-84

Applicant's Signature Bernie Hockman

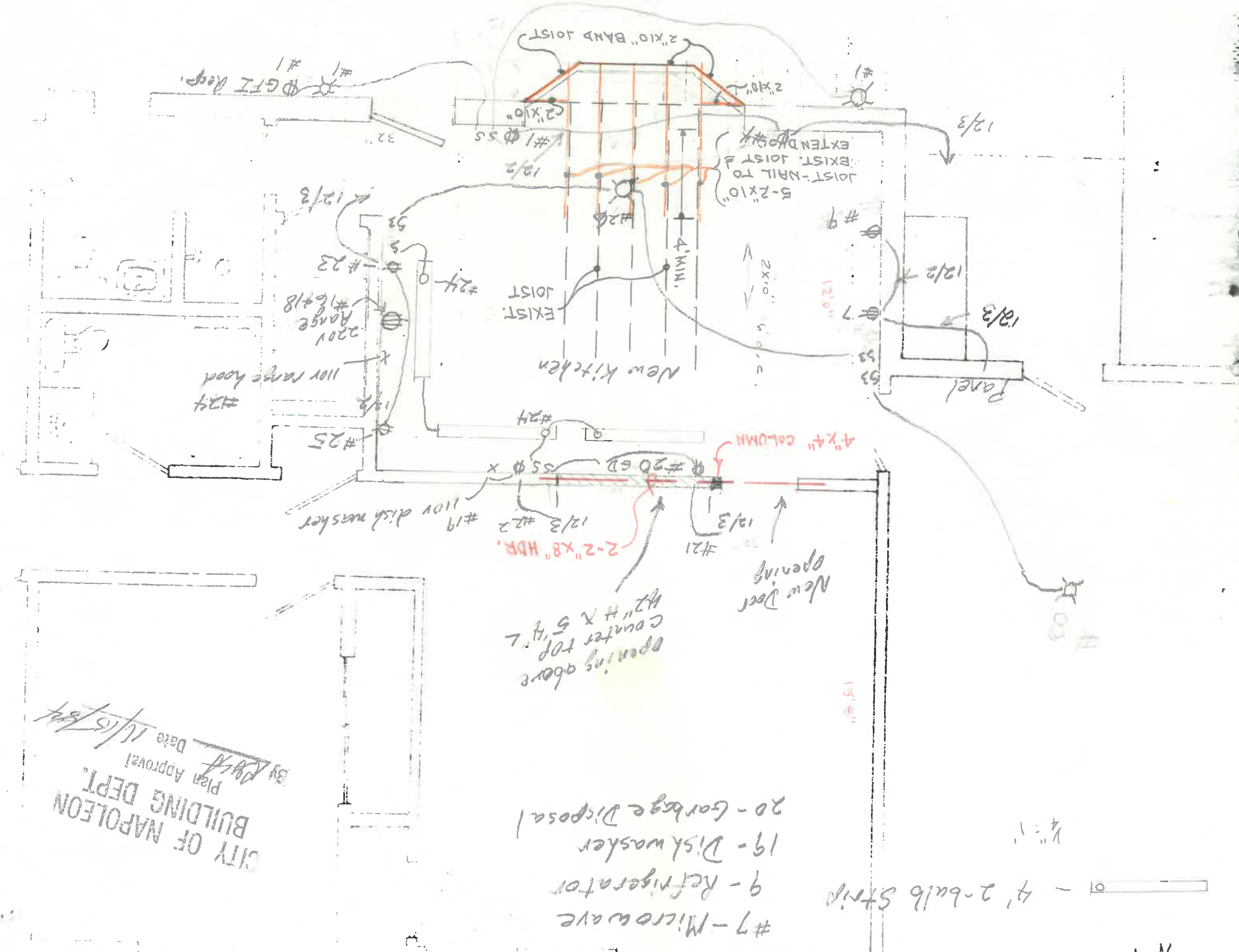

CITY OF NAPOLEON
 BUILDING DEPT.
 Plan Approval
 By *[Signature]*
 Date 11/15/84

- #7 - Microwave
- 9 - Refrigerator
- 19 - Dish washer
- 20 - Garbage Disposal

4' 2-bulb Strip
 13'0"

N ↑

592 9661
611 004



CASEMENT BAY WINDOWS

Note: For center unit glass width other than that shown: Greater than 36" (914 mm)—add difference between 36" and greater glass width to dimensions A, B and D. Less than 36"—subtract difference between 36" and smaller glass width from dimensions A, B and D.

Glass Width	36" Bay—36" Center				48" Bay—36" Center				60" Bay—36" Center			
	A	B	C	D	A	B	C	D	A	B	C	D
16"	7' 0 3/4"	7' 1 1/4"	1' 0"	7' 11"	6' 5 3/4"	6' 8 3/4"	1' 5 3/4"	6' 11 1/4"	6' 10 1/4"	6' 1 3/4"	1' 5 3/4"	6' 11"
18"	7' 3 3/4"	7' 5"	1' 1"	8' 2 1/2"	6' 9 1/4"	6' 11 3/4"	1' 5 3/4"	7' 2 1/4"	6' 9 1/4"	6' 3 1/4"	1' 1 3/4"	6' 13 1/2"
20"	7' 7 1/4"	7' 8 3/4"	1' 2"	8' 5 1/2"	7' 0 1/4"	7' 2 3/4"	1' 6 1/4"	7' 4 1/2"	6' 2 3/4"	6' 5 1/4"	2' 1 1/2"	6' 13 1/2"
24"	8' 2 1/4"	8' 3 3/4"	1' 4"	8' 0 1/2"	7' 6"	7' 8"	1' 11"	7' 10 1/2"	6' 6 3/4"	6' 9 1/4"	2' 4 3/4"	6' 9 1/2"

Projection (C dimension) is sheathing to sheathing.



Glass Width	36" Bay—36" Center			48" Bay—36" Center			60" Bay—36" Center		
	A	B	Projection	A	B	Projection	A	B	Projection
16"	6' 10 1/4"	7' 2 3/4"	1 1/4"	6' 5 3/4"	6' 9 1/4"	1 1/4"	6' 2 3/4"	6' 4 1/4"	1 3/4"
18"	7' 1 3/4"	7' 5"	1 3/4"	6' 8 3/4"	7' 0 1/4"	1 3/4"	6' 5 1/4"	6' 7 1/4"	1 3/4"
20"	7' 5 1/4"	7' 6 3/4"	1 3/4"	6' 11 3/4"	7' 2 3/4"	1 3/4"	6' 8 3/4"	6' 10 1/4"	1 3/4"
24"	8' 0 3/4"	8' 1 3/4"	1 3/4"	7' 6 1/4"	7' 8 1/4"	1 3/4"	6' 11 3/4"	6' 13 1/4"	1 3/4"

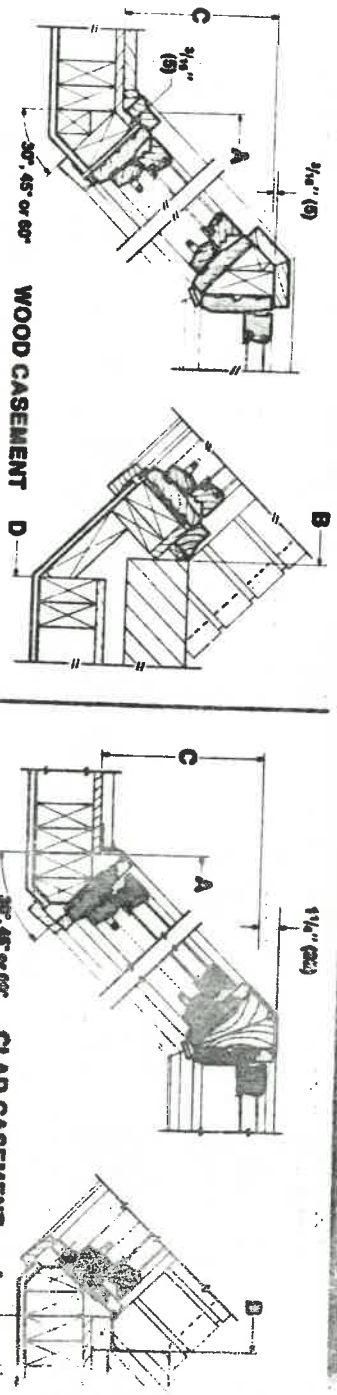

TYPICAL HEAD AND SILL SECTIONS

DOUBLE-HUNG BAY WINDOWS

Glass Width	36" Bay—48" Center			48" Bay—48" Center		
	A	B	Projection	A	B	Projection
16"	7' 1 1/4"	7' 5 1/4"	1 1/4"	7' 1 1/4"	7' 5 1/4"	1 1/4"
20"	6' 4 3/4"	6' 11 1/4"	3/8"	6' 4 3/4"	6' 11 1/4"	3/8"
24"	6' 11 1/4"	6' 8 3/4"	1 1/4"	6' 11 1/4"	6' 8 3/4"	1 1/4"
32"	10' 1 1/4"	10' 5 1/4"	5/8"	10' 1 1/4"	10' 5 1/4"	5/8"

Glass Width	36" Bay—48" Center			60" Bay—48" Center		
	A	B	Projection	A	B	Projection
16"	7' 1 1/4"	7' 5 1/4"	1 1/4"	7' 1 1/4"	7' 5 1/4"	1 1/4"
20"	6' 4 3/4"	6' 11 1/4"	3/8"	6' 4 3/4"	6' 11 1/4"	3/8"
24"	6' 11 1/4"	6' 8 3/4"	1 1/4"	6' 11 1/4"	6' 8 3/4"	1 1/4"
32"	10' 1 1/4"	10' 5 1/4"	5/8"	10' 1 1/4"	10' 5 1/4"	5/8"

Projection (C dimension) is sheathing to sheathing.
 Note: For 60" (1524 mm) glass width center unit and 12" (305 mm) to dimensions A and B.

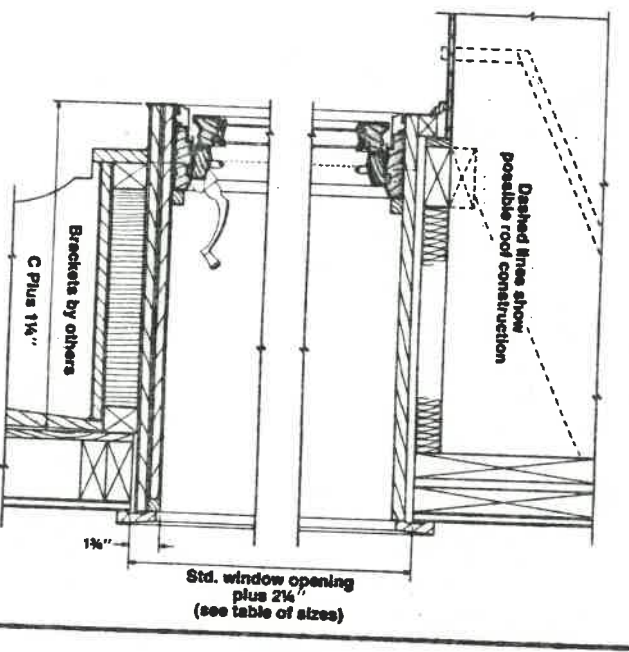

Note: Vertical section shown is typical. Basic construction of other Polibay and bow windows is similar; details may vary slightly due to job conditions.



2-2"x12" HDR. (ONE PIECE)

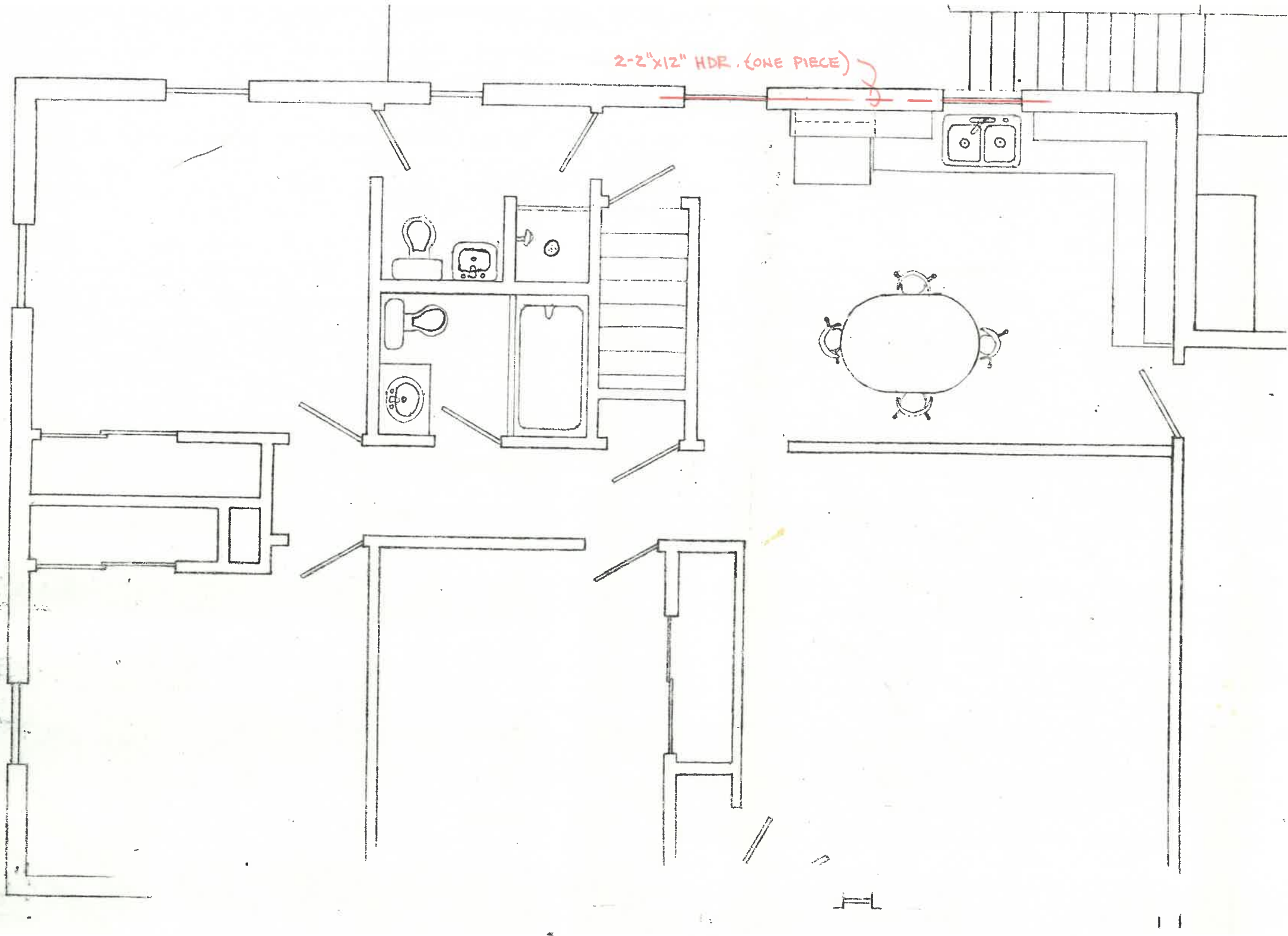



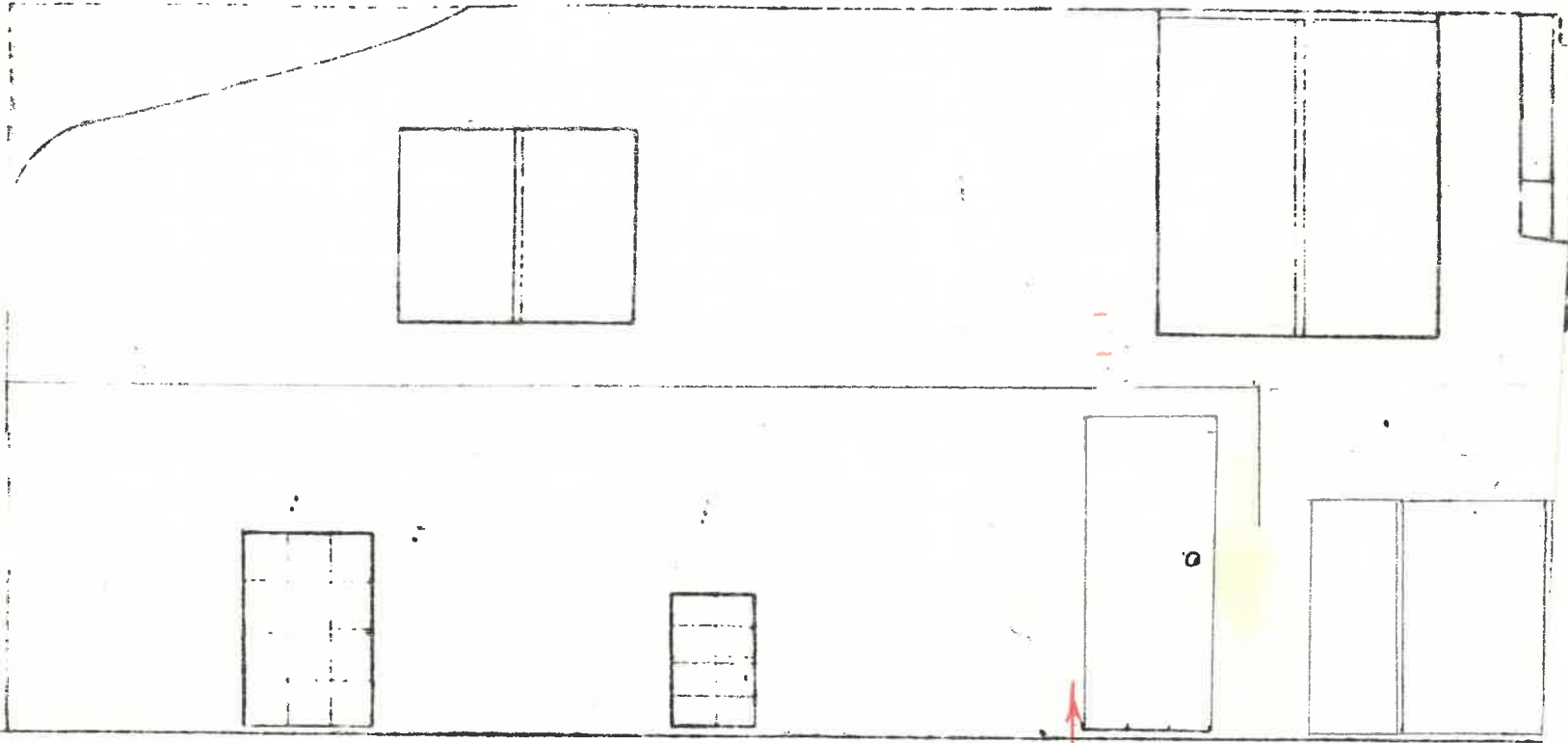

2-2"x12" HDR. (ONE PIECE)

